



FIREBAN **ROGAINE**

12 hour upside down
22 - 23 Feb 1997

SCALE 1 : 50,000



Contour interval 5 m

LEGEND

- Sealed road
- Gravel road
- Track
- Forest fence line
- Property fence line
- Building
- Watercourse
- Drain
- Dam
- Water drop
- Control
- Hash house
- Out of bounds
- Rock outcrop

Acknowledgements

Many thanks to the following farmers for the use of their land:

- | | |
|-----------------|----------------|
| S & C Dorman | M Morrissey |
| B & J Schilling | B Walker |
| I & H Schilling | G & R McCallum |
| R & N Schilling | |

Topographic digital data reproduced with permission of DOLA.
Special thanks to Victor Quinlan and Garry Abbott for their technical assistance.

Thanks to CALM for the Hash House site.

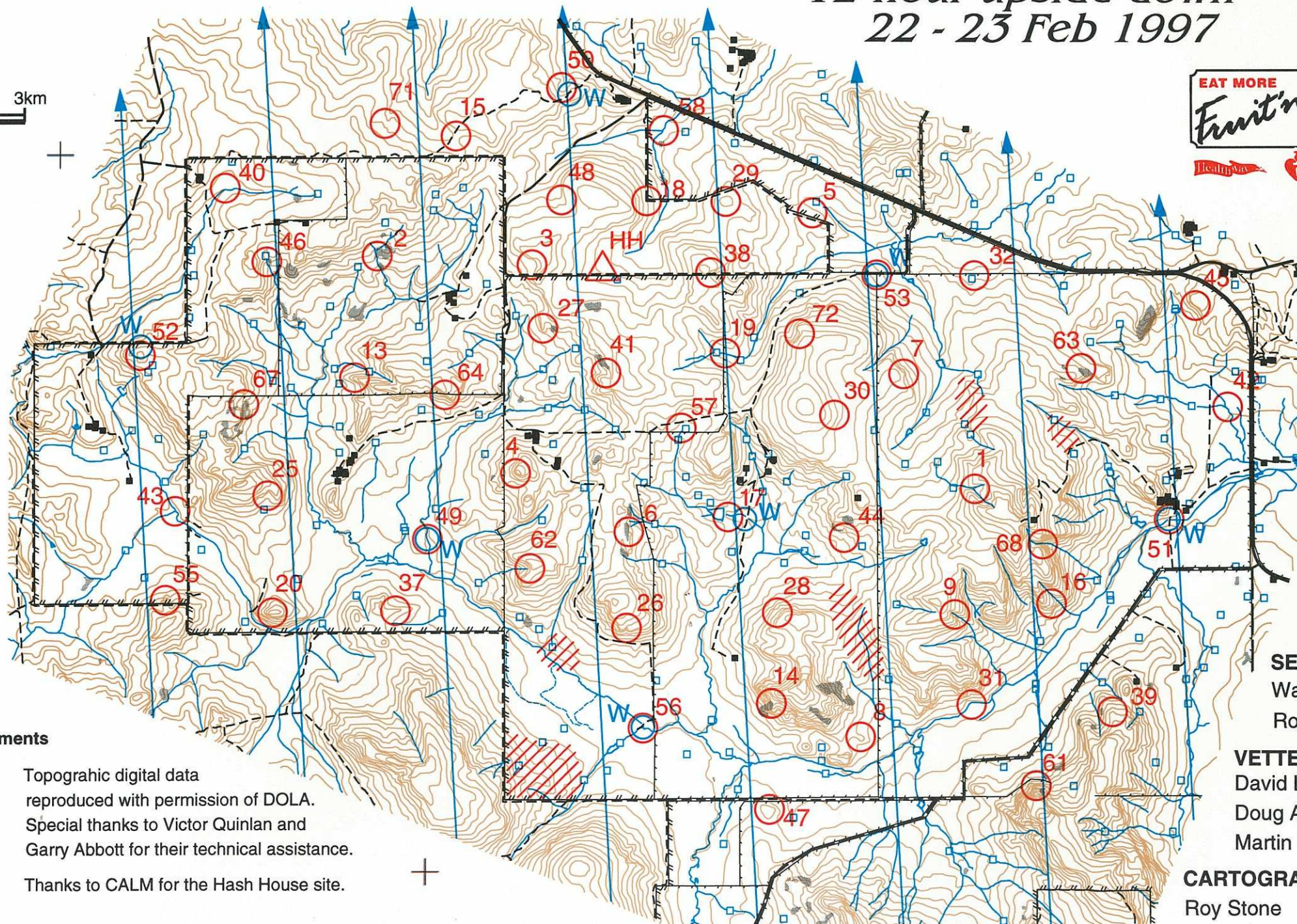

SETTERS
Warren Smith
Roy Stone

VETTERS
David La Cava
Doug Allen
Martin Gray

CARTOGRAPHY
Roy Stone

Possession of this map does not give automatic right of entry to these properties

This is the first Rogaine map produced using the OCAD digital map making software.
The map is based on topographical digital data obtained from DOLA.

FIREBAN UPSIDEDOWN ROGAINE 22 - 23 FEBRUARY 1997

Control	Description	Points	Control	Description	Points
1	Creek Junction	10	41	In the Gully	50
2	Western End of 150x75m Rock Surface	10	42	Creek Junction	50
3	Boulder Cluster	10			
4	The Knoll	10	43	Creek Junction	60
5	A Small Boulder Cluster	10	44	Blackboy Gully	60
6	150x50m Rock Surface- East Side	10	45	Head of a Short Broad Gully	60
7	The Rocky Spur	10	46	In the Gully	60
8	Knoll	10	47	The Knoll	60
9	In the Gully	10	48	The Broad Gully	60
13	Boulder Cluster (4m wide x 1.5m high)	30	49	Concrete Culvert- 30m North	70
14	Base of 60x4m Rock Wall	30	50	In the Gully	70
15	The Saddle	30	51	The Bridge (Sth Side)	70
16	The Spur	30	52	The Knoll	70
17	Base of the Dam	30	53	Road/Fence Junction	70
18	Fence Corner	30			
19	Fence/Watercourse Junction	30	55	The Spur	80
20	The Knoll	30	56	Track/ River Crossing- South Side	80
			57	The Dam (west side)	80
25	In the Gully	40	58	Water course/Creek Junction	80
26	Head of the Gully	40			
27	The Rocky Spur	40	61	Base of 8m High Boulder Cluster	90
28	Boulder Cluster	40	62	Head of the Gully	90
29	The Knoll	40	63	A Boulder Cluster Nth End of Rock Surface	90
30	Eastern Tip of Tree Line	40	64	Head of a Gully	90
31	The Bend in the River	40			
32	The Dam	40	67	150x50m Rock Surface (nth end)	100
			68	In The Gully	100
37	The Spur	50	71	N/East Edge of 200x100m Clearing	100
38	In the Gully	50	72	Head of a Watercourse	100
39	The Rocky Spur	50			
40	A Fence/Creek Junction	50			
				Number of controls = 54	
				Total available points = 2740	